

# SPAG Mat

**a**  
Mr Whoops has made THREE clumsy spelling mistakes in his sentence. Can you underline them and correct them?

Yesterday during my grammer lesson, I learned how to discribe nouns using expanded noun phrases. Then in my hisstory session, I read a very interesting book.

---

---

---

---

**b**  
Write 'a' or 'an' correctly before the items on the recipe:

- \_\_\_\_\_ egg
- \_\_\_\_\_ cupful of flour
- \_\_\_\_\_ teaspoon of vanilla extract
- \_\_\_\_\_ icing bag

**c**  
Can you add an appropriate preposition to complete the sentence?

After preparing her diving equipment, Polly investigated the coral \_\_\_\_\_ the Red Sea.

Now, underline the subordinate clause.

**d**  
Underline the conjunction in each sentence:

After the celebrations had finished, the balloons drifted off into the distance.

Some of them popped because they blew into the trees.

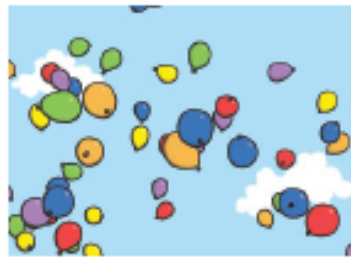

**e**  
Tick the sentence that is a command.

Get in the bath

Would you like to wash your hands

How amazing that would be

Underline the imperative verb used with the command.

**f**  
Can you think of silent letter words to match the pictures?



\_\_\_\_\_



\_\_\_\_\_